

THIS DRAWING IS TO BE READ IN CONJUNCTION WITH ALL RELATED DRAWINGS. ALL DIMENSIONS MUST BE CHECKED AND VERIFIED ON SITE BEFORE COMMENCING ANY WORK OR PRODUCING SHOP DRAWINGS. THE ORIGINATOR SHOULD BE NOTIFIED IMMEDIATELY OF ANY DISCREPANCY. THIS DRAWING IS COPYRIGHT AND REMAINS THE PROPERTY ROGER PARRY & PARTNERS.

Rev	Description	Date	By
-	-	year/mm/dd	--

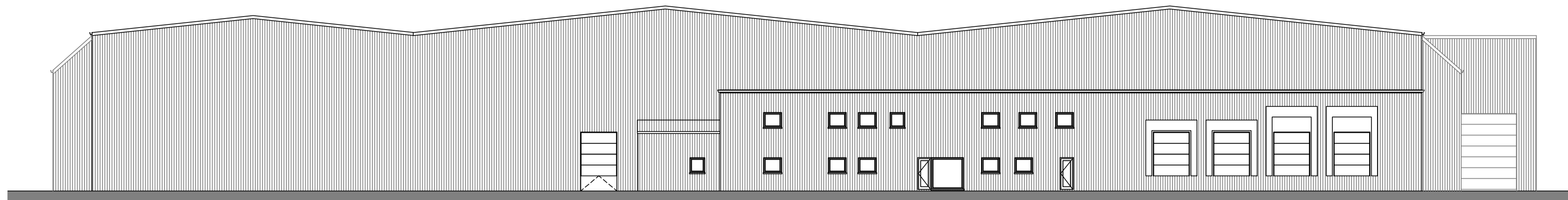

PROPOSED FRONT ELEVATION

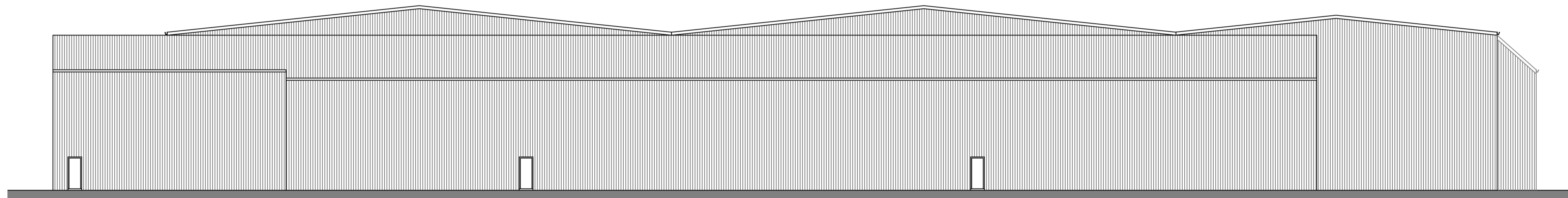

PROPOSED REAR ELEVATION

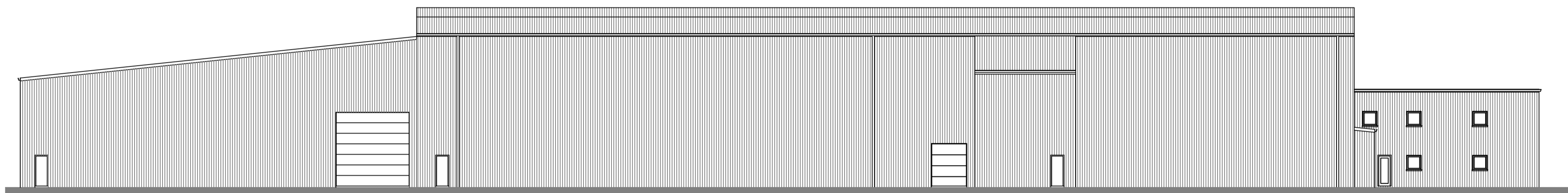

PROPOSED SIDE ELEVATION

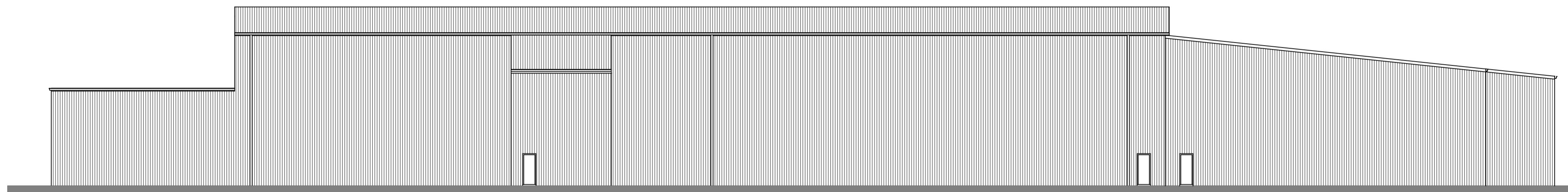

PROPOSED SIDE ELEVATION

**Roger Parry & Partners**

Residential - Agricultural - Commercial

Project	Proposed Extension & Racking to Factory Unit		
Drawing Title	Proposed Factory Elevations		
Location	Pear Stairs, Unit A, Vastre Industrial Estate, Newtown, Powys, SY16 1DZ		
Client	Boys & Boden Ltd		
Scale	1:200 @ A1		
Drawing No	77172 / GD / 111	Rev	-
Drawn By	NB	Date	2023/06/29

MERCIAN HOUSE, 9 DARWIN COURT, OXON BUSINESS PARK, SHREWSBURY, SY3 5HJ  
 Tel: 01743 791336  
 E-mail: mail@rogerparry.net  
 Web address: www.rogerparry.net  
 Roger Parry & Partners LLP partnership no. OC312203  
 Registered in England and Wales.  
 A list of members of the LLP is available at the above address.